

**Vitegra**<sup>®</sup> *Docu + Command*  
Visual Integration System

FULLY INTEGRATED DOCUMENT  
AND COMMAND SYSTEM

FOR MULTIPLE USAGE  
IN ONE SINGLE DEVICE



WIRELESS TABLET AND  
VOICE CONTROL FROM  
ANYWHERE IN THE OR



THE NEXT INNOVATION IN RECORD KEEPING



- Fast and easy: Video and snapshot function via camera head buttons
- Several video inputs for different signal sources such as an endoscopic camera, X-Ray, ultrasound, microscope, OR camera
- Customized reporting possibilities as Word or PDF file
- Voice control and voice-over video function
- Easy export of all patient data via Blu-ray, USB, LAN, DICOM
- User accounts with individual settings
- Software update via USB flash drive

Vitegra® *Docu*

A NEW ERA OF DOCUMENTATION BEGINS

This visual integration system is the solution for record keeping in the operating room. Patient data are handled with the utmost care while documentation of the surgical parameters is fast and easy. User accounts allow the storage of individual settings and the three camera head buttons can be programmed for immediate use of different functions, e.g. video recording or snapshot capturing.

joimax®

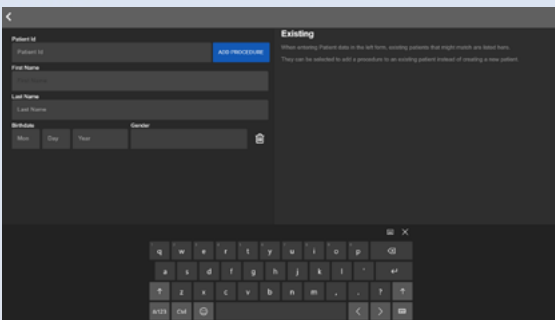

Add patient data on virtual keyboard

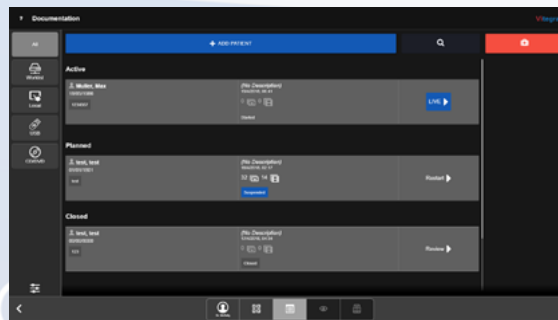

Patient data screen

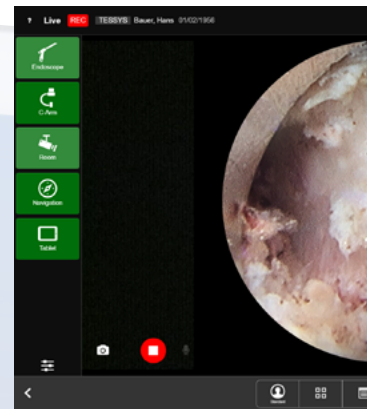

Live screen



Review screen

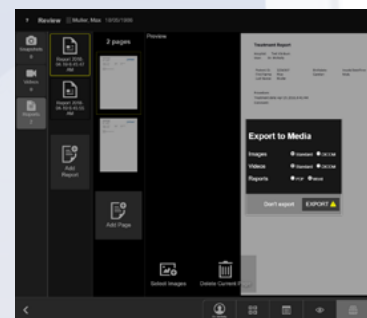

Report screen export

WORKFLOW

**MORE FLEXIBILITY**

The wireless tablet allows the control of the system from anywhere. Its several video inputs for different signal sources like endoscopic camera, X-ray, ultra-sound, operating room camera or microscope make Vitegra® Docu so versatile. Exportation of all patient data via Blu-ray, USB, LAN or DICOM is easy. Reports can be customized as Word or PDF files.



- Easy remote control of all joimax® endoscopic devices of the new generation via tablet
- Wireless tablet allows control of system from anywhere in the OR
- Safe monitoring of the endoscopic devices during the surgical procedures by live review of all important parameters on the Vitegra® screen

**Vitegra® Command**

**COMPLETE CONTROL AT YOUR FINGERTIPS**

The command function allows easy remote control of all joimax® endoscopic devices of the new generation via tablet. This ensures safe monitoring of all important settings during the surgical procedures by live review on the main screen from anywhere in the operating room.

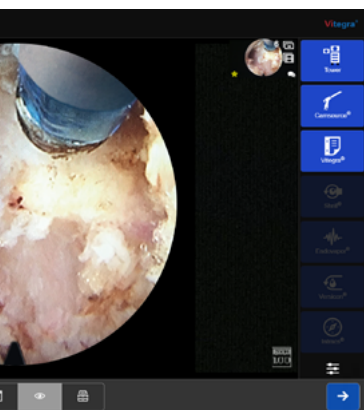

Voice control with joimax® wireless Microphone Set



Crucial device parameters are constantly displayed on the main screen.

FLEXIBLE CONTROL



## OVERVIEW OF THE SYSTEM

REF	DESCRIPTION
<b>ICS0401S</b>	<b>joimax® Vitegra® System</b> Incl. Vitegra® Control Unit, Vitegra® Tablet, DVI-D Cable, BNC Cable, S-Video Cable, USB Flash Drive 16GB, DVD+R, Blu-ray
<b>ICS0401SC</b>	<b>joimax® Vitegra® System Command</b> Incl. Vitegra® Control Unit, Vitegra® Tablet, DVI-D Cable, BNC Cable, S-Video Cable, VGA-to-DVI-A Cable, USB Flash Drive 16GB, DVD+R, Blu-ray, Vitegra® Command Software modules, Vitegra® Command Cable



### ACCESSORIES

<b>ICS0401C</b>	joimax® Vitegra® Command Software modules
<b>ICS0401D</b>	joimax® Vitegra® DICOM modules
<b>JESTTHS</b>	Tablet holding set with charger Adapter, USB Type-C cable, USB-Charger
<b>JVFS0001</b>	joimax® Vitegra® Foot switch
<b>JESTTA</b>	Tablet Holding arm
<b>ICWSR400S</b>	joimax® wireless Microphone Set with charger
<b>JFMST215</b>	joimax® Touch Screen Monitor 21,5"
<b>JMUSBS10</b>	joimax® USB Flash Drive 16GB
<b>ICDV4710T</b>	joimax® DVD+R
<b>ICBR025</b>	joimax® Blu-ray

## ENDOSCOPIC DEVICES

The expert solution for spine surgery and neurosurgery. All devices work in unison with one another and are designed specifically for the treatment of sensitive structures.



**joimax® GmbH**  
Amalienbadstrasse 41, RaumFabrik 61  
76227 Karlsruhe, Germany

Phone +49 (0) 721 255 14-0  
Fax +49 (0) 721 255 14-920  
E-Mail info@joimax.com  
Net www.joimax.com

**joimax®, Inc.**  
140 Technology Drive, Suite 150  
Irvine, CA 92618, USA

Phone +1 949 859 3472  
Fax +1 949 859 3473  
E-Mail info@joimaxusa.com  
Net www.joimax.com

**joimax® Asia**  
Rykadan Capital Tower,  
135 Hoi Bun Road,  
Kwun Tong, Hong Kong

Phone +852 29116418  
E-Mail asia@joimax.com  
Net www.joimax.com

joined minimal access

joimax® BROVITDOUCOMEN; TD\_VIDO\_14\_PL\_001, Rev. 004, Nov. 2020